

# AGENDA SUPPLEMENT (1)

**Meeting:** Southern Area Planning Committee

**Place:** The Pump Room - The Old Fire Station Enterprise Centre, 2 Salt Lane,  
Salisbury, SP1 1DU

**Date:** Thursday 27 April 2023

**Time:** 3.00 pm

---

**The Agenda for the above meeting was published on 19 April 2023. Additional documents are now available and are attached to this Agenda Supplement.**

Please direct any enquiries on this Agenda to Lisa Alexander of Democratic Services, County Hall, Bythesea Road, Trowbridge, direct line 01722 434560 or email [lisa.alexander@wiltshire.gov.uk](mailto:lisa.alexander@wiltshire.gov.uk)

Press enquiries to Communications on direct lines (01225)713114/713115.

This Agenda and all the documents referred to within it are available on the Council's website at [www.wiltshire.gov.uk](http://www.wiltshire.gov.uk)

---

**Part I – Presentation Slides (Pages 3 - 38)**

DATE OF PUBLICATION: 26 April 2023
------------------------------------

This page is intentionally left blank

# Southern Area Planning Committee

27<sup>th</sup> April 2023

**7a) PL/2021/09623 - Land at Chicklade Road, Hindon, Wiltshire, Hindon , Salisbury**  
Erection of 31 dwellings and general practice surgery (Class E) and associated landscape and access works.

**Recommendation: Approve subject to conditions.**



Site Location Plan

Aerial Photography

# Site plan

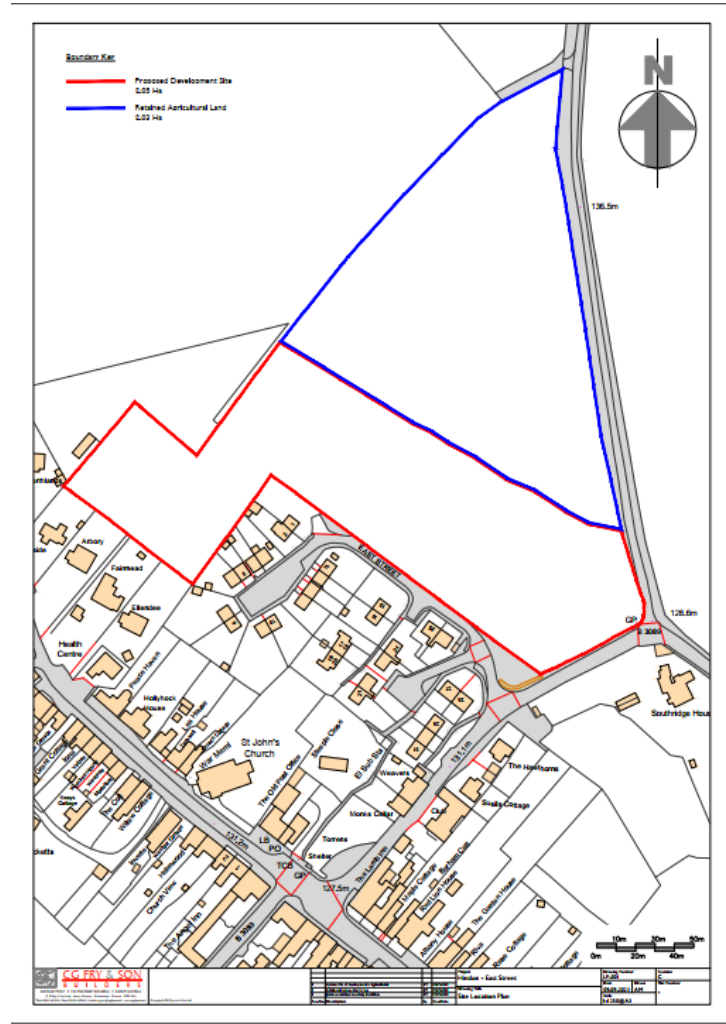





# Example houses

Page 8





# Example housing





STREET ELEVATION 1

KEY PLAN

Page 10



STREET ELEVATION 2



STREET ELEVATION 3



STREET ELEVATION 4



HINDON  
CHICKLADE ROAD



Hindon Street 1

Scale 1:200



# Example housing



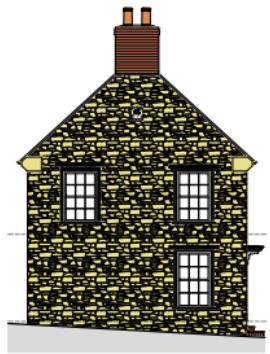

Side Elevation

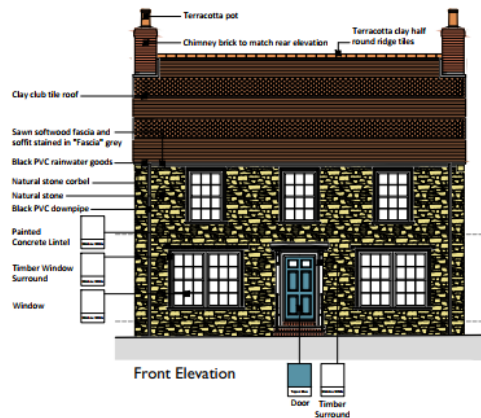

Front Elevation



Side Elevation

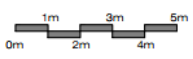

### Hindon East Street

Drawing No. 001-P-002 - Front and Side Elevations - Rev A  
Scale 1:100 at A3 - September 2021

Copyright CG Fry and Son Ltd

# Landscape plan for top of site

Page 13



# Overall landscape plan

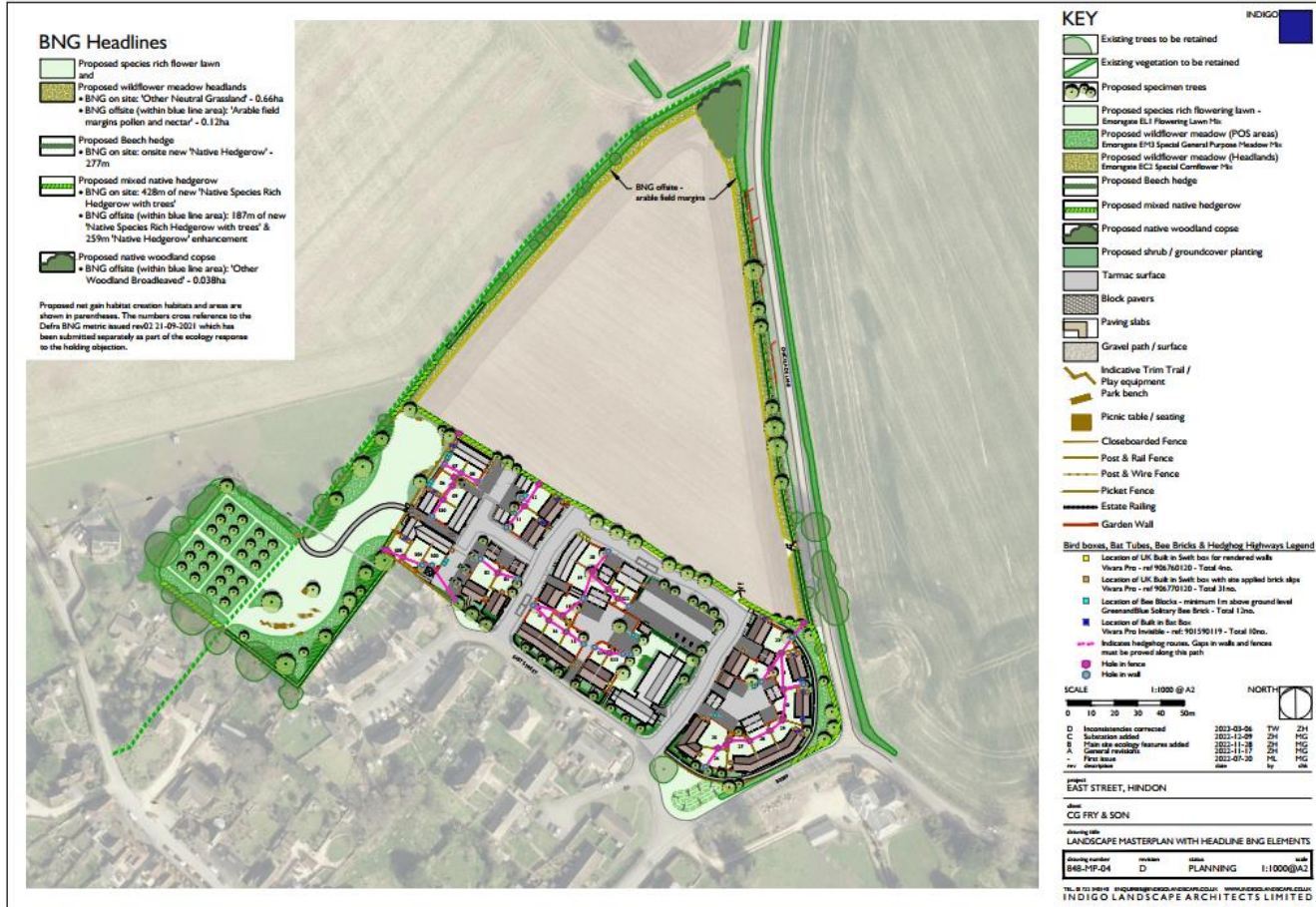

# Doctors surgery

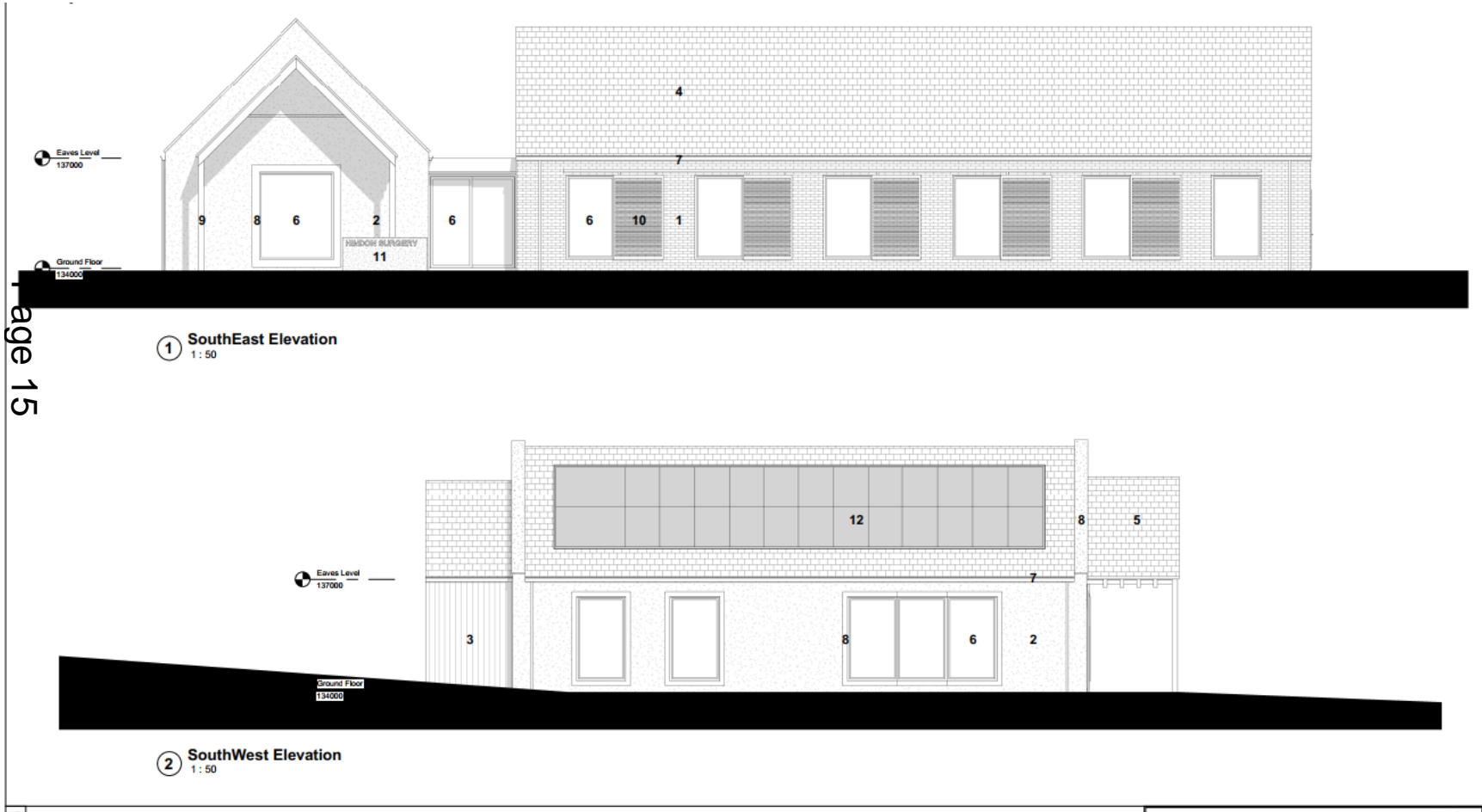

Page 15

# Existing Doctors surgery



Page 16



# View across the site from junction with Chicklade road.



# View looking up the Chicklade road from the junction

Page 18



# View looking down East Street



Page 19

# View along front of site along main road



# View along the front of the site



Page 21

# View of some of the properties at the top of East Street

Page 22



# View of Council land and tree at the bottom of the site



# View along road to Hindon centre

Page 24





# The public footpath



# View of the site from the top



Page 26

# View of site looking away from Hindon



Page 27

# View of top of site looking away from Hindon



Page 28

# Existing public footpath.

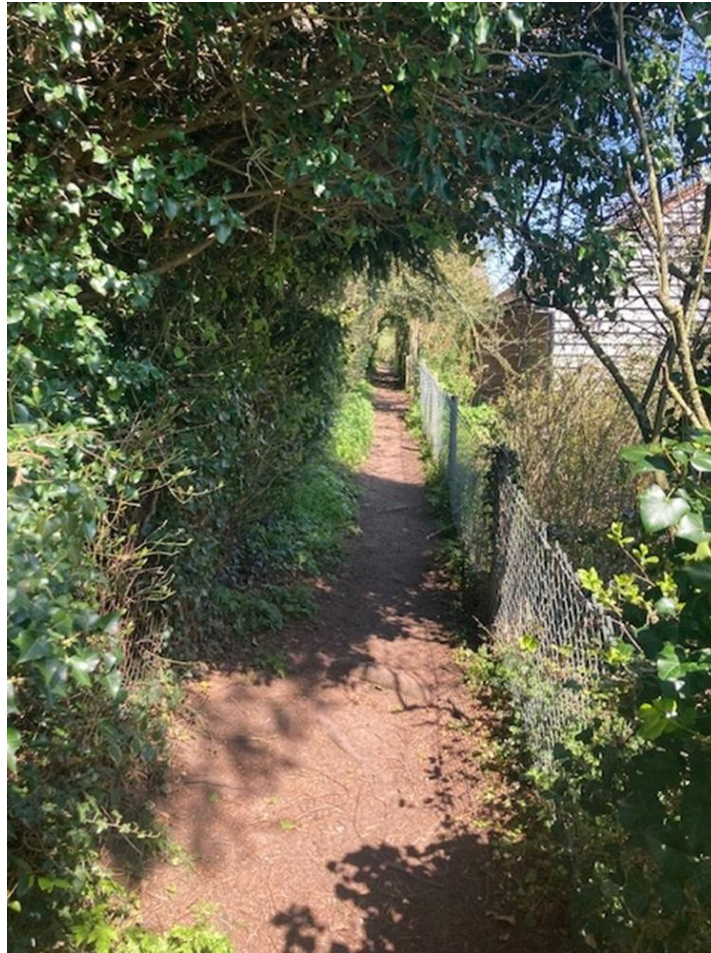

# Existing public footpath



# Public footpath at the top of the site



# Footpath out into the centre of Hindon

Page 32





# Another view of the footpath



# Existing footpath

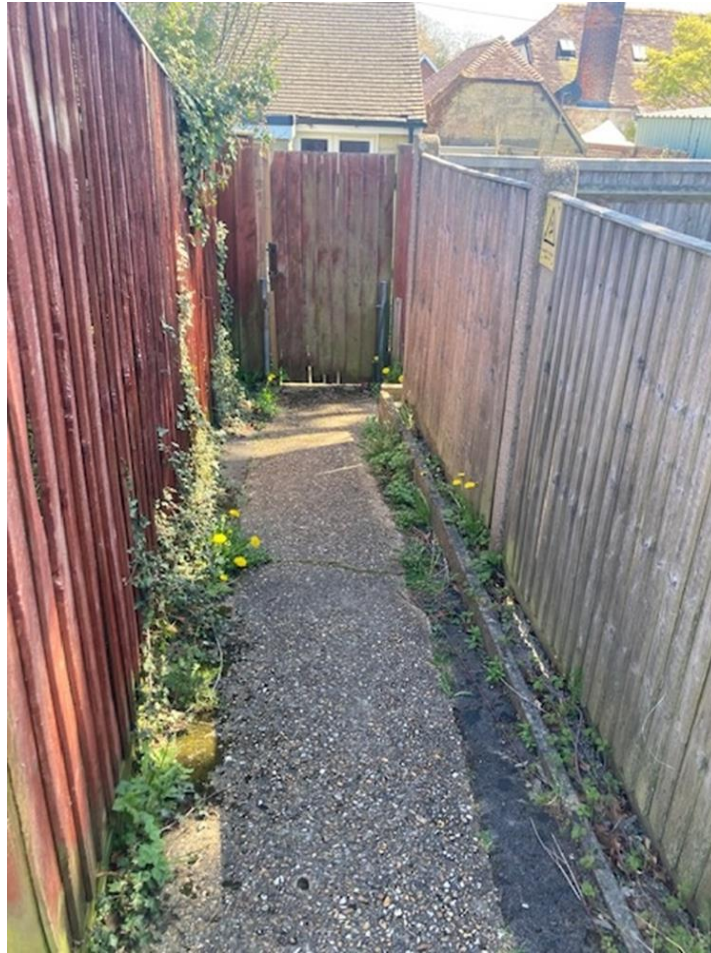

# Drainage Layout

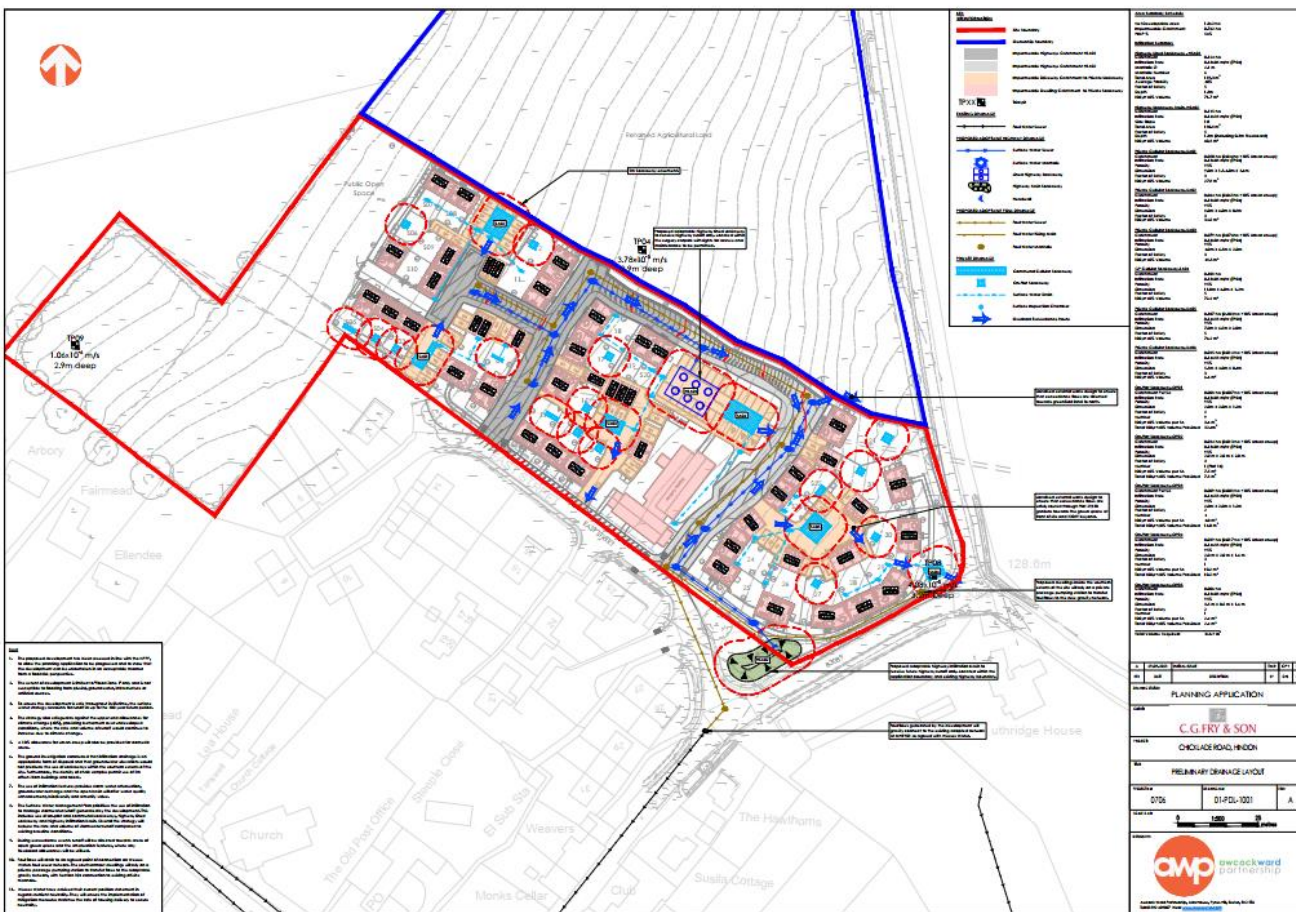

# Photos of the main road flooded recently

Page 36



# Southern Area Planning Committee

27<sup>th</sup> April 2023

This page is intentionally left blank